



World Council of Churches

World Council of Churches

Commission on Education and Ecumenical Formation 2024–2032

Members



Ms Agnes Afi ARMAH

Church: Presbyterian Church of Ghana
Church Family: Reformed
Resident in: Ghana
Research Field: Denominationalism, ecumenism, mission of the church, religion and culture



Rev. Prof. Deji AYEGBAYIN

Church: Nigerian Baptist Convention
Church Family: Baptist
Resident in: Nigeria
Research Field: Church history, African Christianity



Rev. Prof. Dr Reinhold BERNHARDT

Church: Evangelisch-reformierte Kirche Schweiz (EKS)
Church Family: Reformed
Resident in: Germany
Research Field: (Reformed) systematic theology in ecumenical and interreligious perspective, interreligious dialogue, theology of religions



Rev. Dr Daniel BEROS

Church : Iglesia Evangélica Valdense del Rio de la Plata
Church Family: Lutheran
Resident in: Argentina
Research Field: systematic theology and ethics



Priest Antony BORISOV

Church: Russian Orthodox Church
Church Family: Eastern Orthodox
Resident in: Russia
Research Field: Ecumenical theology, history of the Roman Catholic Church, Protestant churches of the first generation of the reformation, ecumenical movement



Prof. Dr Fernando BORTOLLETO FILHO

Church: Igreja Presbiteriana Independente do Brasil
Church Family: Reformed
Resident in: Brazil
Research Field: Old Testament



Rev. Prof. Dr Meehyun CHUNG
EEF-Moderator

Church: Presbyterian Church in the Republic of Korea
Church Family: Reformed
Resident in: Republic of Korea
Research Field: Systematic theology, Karl Barth



H.E. Metropolitan Dr Mor Geevarghese COORIOS

Church: Syrian Orthodox Patriarchate of Antioch and All the East
Church Family: Oriental Orthodox
Resident in: India
Research Field: Applied theology with particular focus on eco-theology, environmental ethics, ecumenical missiology



Prof. Dr Daniel CYRANKA

Church: Evangelische Kirche in Deutschland
Church Family: United and Uniting
Resident in: Germany
Research Field: Protestant theology, philosophy, contemporary history



Rev. Dr Nathan DIGBY

Church: Christian Church (Disciples of Christ) in the United States
Church Family: Disciples
Resident in: United States of America
Research Field: Philosophy of religion, interreligious dialogue, Buddhism, Ecumenical spirituality



Dr Sara GEHLIN

Church: Church of Sweden
Church Family: Lutheran
Resident in: Sweden
Research Field: Ecumenism and peacebuilding, spiritual ecumenism, receptive ecumenism, intersection of ecumenical theology and feminist theology



Prof. Dr Samuel GEORGE

Church: Council of Baptist Churches in North East India
Church Family: Baptist
Resident in: India
Research Field:



Rev. Dr Tevita HAVEA

Church: Free Wesleyan Church of Tonga (Methodist Church in Tonga)
Church Family: Methodist
Resident in: Tonga
Research Field:



Rev. Dr Munther ISAAC

Church: Evangelical Lutheran Church in Jordan & the Holy Land
Church Family: Lutheran
Resident in: Palestine
Research Field: Biblical theology

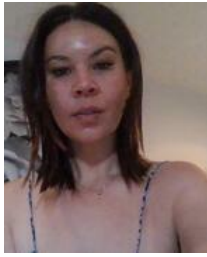

**Rev. Tamsyn
KEREOPA**

Church: Anglican Church in Aotearoa, New Zealand and Polynesia

Church Family:

Anglican

Resident in: New Zealand

Research Field:

Theology of liberation, womanist theology, Asian feminist postcolonial theology, native American political liberation theology



**Rev. Kenneth Marlon
KROSS**

Church: United Protestant Church of Curaçao

Church Family: United and Uniting

Resident in: Curaçao

Research Field:



Dr James LAWSON

Church: Church in Wales

Church Family:

Anglican

Resident in: United Kingdom

Research Field:



Ms Zipporah MWAURA

Church: Greek Orthodox Patriarchate of Alexandria and All Africa

Church Family: Eastern Orthodox

Resident in: Kenya

Research Field:



**Prof. Dr Amos
NASCIMENTO**

Church: United Methodist Church

Church Family:

Methodist

Resident in: United States of America

Research Field:



Rev. Vilma NIEMI

Church: Evangelical Lutheran Church of Finland

Church Family: Lutheran

Resident in: Finland

Research Field:



Dr Elena ONETIU

Church: Romanian Orthodox Church

Church Family: Eastern Orthodox

Resident in: Romania

Research Field: Old Testament



Ms Suk Yi PANG

Church: Hong Kong Council of the Church of Christ in China

Church Family:

Reformed

Resident in: Hong Kong, China

Research Field: Practical theology, theological reflection, postcolonialism, and ecclesiology



Ms Lisa RAJAN
Church: Malankara Orthodox Syrian Church
Church Family: Oriental Orthodox Church
Resident in: United States of America
Research Field:



Rev. Dr Johana RUADJANNA TANGIRERUNG
Church: Gereja Toraja
Church Family: Reformed
Resident in: Indonesia
Research Field:



Rev. Dr Teddy Chalwe SAKUPAPA
EEF vice-Moderator
Church: Uniting Presbyterian Church in Southern Africa
Church Family: United and Uniting
Resident in: South Africa
Research Field: Ecumenical studies, systematic theology, social ethics, decoloniality, African theology, history of Christianity in Africa



Prof. Dr Vasiliki STATHOKOSTA
Church: Church of Greece
Church Family: Eastern Orthodox
Resident in: Greece
Research Field: Orthodox theology, ecumenical movement



Very Rev. Fr Hrant TAHANIAN
Church: Armenian Apostolic Church (Holy See of Cilicia)
Church Family: Oriental Orthodox
Resident in: United States of America
Research Field:



Ms Natallia VASILEVICH
Church: Ecumenical Patriarchate of Constantinople
Church Family: Eastern Orthodox
Resident in: Belarus
Research Field: Christian social ethics

NO PHOTO

Rev. Michael Angelo WALCOTT
Church: Church in the Province of the West Indies
Church Family: Anglican
Resident in: Bahamas
Research Field:



Rev. Dr Lucy Wambui WAWERU
Church: Presbyterian Church of East Africa
Church Family: Reformed
Resident in: Kenya
Research Field: Unity, ecumenism, equality, gender youth, justice



Mr Stefan ZELJKOVIC

Church: Serbian Orthodox Church
Church Family: Eastern Orthodox
Resident in: Serbia
Research Field:



Dr Xuebin ZHOU

Church: China Christian Council
Church Family: Post Denominational
Resident in: China
Research Field: Liturgy and worship theology

Consultant



Fr. Prof. Dr Lawrence IWUAMADI

Church: Roman Catholic Church
Church Family: Roman Catholic
Resident in: Switzerland
Research field: Biblical hermeneutics

WCC Staff



Rev. Prof. Dr Benjamin SIMON

Director, Education and Ecumenical Formation
Academic Dean
Bossey Ecumenical Institute
Professor of Ecumenical Social Ethics
Church Family: Evangelical Church in Germany (EKD)
Research field: Intercultural theology, Mission studies, social ethics



Prof. Dr Ani GHAZARYAN DRISSI

Professor of Ecumenical Theology at Bossey Ecumenical Institute
Program Executive for ETE
Church Family: Armenian Apostolic Church, Mother See of Holy Etchmiadzin, Oriental Orthodox Church
Research field: Biblical hermeneutics, ecclesiology, ecumenical theology



Ms Caroline SCHWALLER LO MORO

EEF Administrative assistant
Church Family: Roman Catholic Church



Ms Anu TALVIVAARA

EEF affairs manager
Church Family: Orthodox Church of Finland, Eastern Orthodox